

CALIDUS VEhub Admin

Aptean Ltd
Copyright © 2011-2025.

Contents

- 1 CALIDUS VEhub Admin.....1
- 2 CALIDUS VEhub.....2
 - 2.1 Login.....2
 - 2.2 Alerts.....4
 - 2.3 Settings.....6
 - 2.4 Dashboard Screen.....13
 - 2.5 Vehicle Checks Screen.....14
 - 2.6 Asset Tagging Screen.....18
 - 2.7 Accident Reports Screen.....20
 - 2.8 Setup Vehicles.....25
 - 2.9 Setup Trailers.....27
 - 2.10 Change Password.....29
 - 2.11 Download Template(s).....30

1 CALIDUS VEhub Admin

2 CALIDUS VEhub

2.1 Login

Login Screen

Enter Company, Username and Password, then press the Login button.

If you have forgotten your login, use the Forgot Password button.

Once logged in, the Dashboard screen will be displayed.

2.1.1 General Screen Details

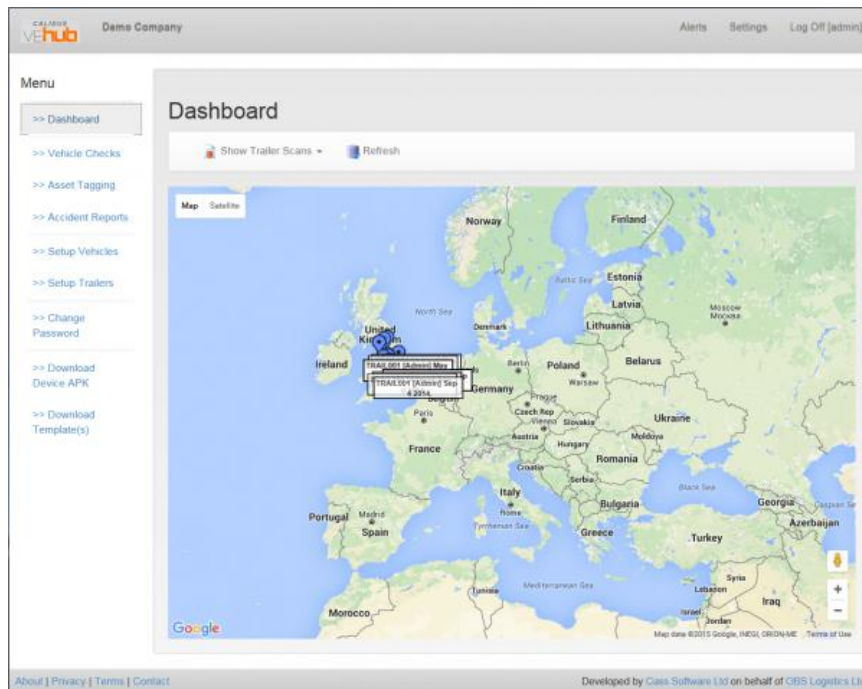

General Screen options

Header:

- [Alerts](#)
- [Settings](#)
- [Log Off](#)

Each screen shows a navigation menu:

- [Dashboard](#) - this takes you to the Dashboard screen, and is the first screen shown after logging on.
- [Vehicle Checks](#)
- [Asset Tagging](#)
- [Accident Reports](#)
- [Setup Vehicles](#)
- [Setup Trailers](#)
- [Change Password](#)
- [Download Device APK](#) - used to download the application for installing to an Android device.
- [Download Templates](#)

2.2 Alerts

Setup Alerts

[Add New Alert...](#)

Name	Type	Frequency	Days	Time	Last Run
------	------	-----------	------	------	----------

Alerts Screen

- Add "Vehicle Check" Alert
- Add "Accident Report" Alert
- Add "Trailer Scan" Alert
- Add "Lapsed Check" Alert

Add New Vehicle Check Alert

[Save](#) [Print](#) [Close](#)

Alert Name:

Email Address(es) to send Alerts:

Enabled:

Alert Frequency:

General Alerts properties

Alerts generally allow specification of:

- The Alert Name
- whether the alert is enabled
- the frequency of the alert (Immediate or Daily)
- The Email address

Accident Report alerts may be set against specific entered fields, standard or custom.

Accident Report Alerts

Submitted Vehicle:

Submitted Trailer:

Adding Accident Report Alerts

Accident Report alerts may be set against the specific submitted Vehicle or Trailer. Additionally, customer fields may be checked.

Vehicle Check Alerts

[Set to "Off"](#) [Set to "OK"](#) [Set to "Defect"](#)

Fuel / oil leaks:

Lights:

Brake lines:

Adding Vehicle Check Alerts

Trailer Scan alerts may be set against the specific trailer, or the Scan Code

Trailer Scan Alerts

Submitted Trailer

-- All --

Scan Code:

Adding Trailer Scan Alerts

Lapsed Check alerts may be set against the specific vehicle, and may be checked at specific days of the week, and a specific time.

2.3 Settings

2.3.1 Company Details

The screen allows you to amend the Company details.

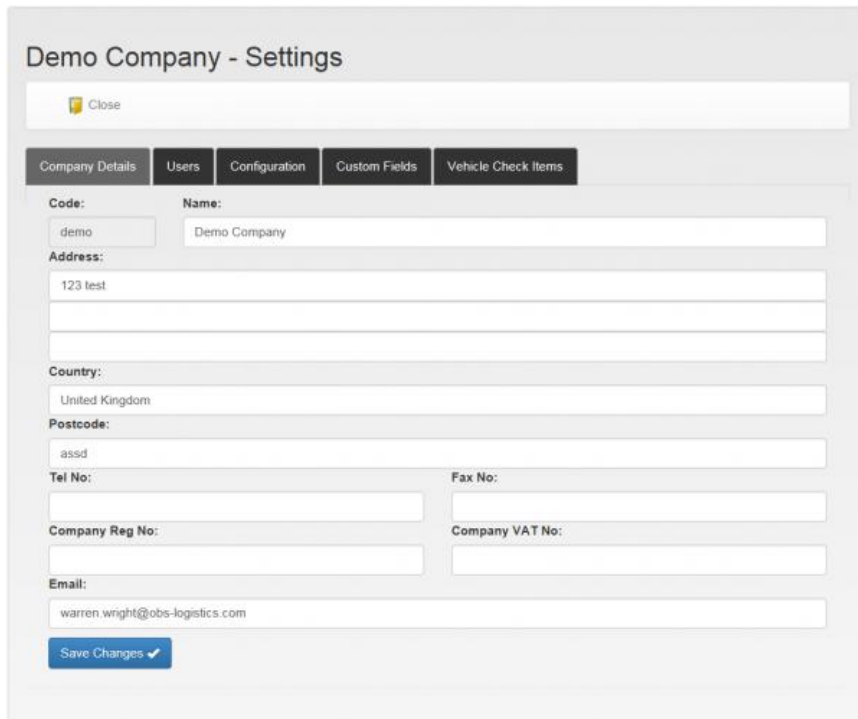

- Code:** A text box containing 'demo'.
- Name:** A text box containing 'Demo Company'.
- Address:** Three stacked text boxes, with the first containing '123 test'.
- Country:** A dropdown menu showing 'United Kingdom'.
- Postcode:** A text box containing 'assd'.
- Tel No:** A text box.
- Fax No:** A text box.
- Company Reg No:** A text box.
- Company VAT No:** A text box.
- Email:** A text box containing 'warren.wright@obs-logistics.com'.

At the bottom left of the form is a blue button labeled 'Save Changes' with a checkmark icon.

Company Settings Screen

Setting that may be modified are:

- Code
- Name - Displayed in the title
- Address - up to 3 lines
- Country
- Postcode
- Tel No
- Fax No
- Company Reg No
- Company VAT No
- Email

When changes are complete, click the **Save Changes** button.

2.3.2 Users

This screen allows the users of the system to be maintained.

Demo Company - Settings

Close

Company Details | **Users** | Configuration | Custom Fields | Vehicle Check Items

Web Licenses: 3 Allocated: 3 Device Licenses: 5 Allocated: 5

Id	Username	Web	Device	
1	Admin	Yes	Yes	Edit Delete
2	User	Yes	Yes	Edit Delete
3	ReadOnly	Yes	No	Edit Delete
169	warren	No	Yes	Edit Delete
170	bruce	No	Yes	Edit Delete
171	matt	No	Yes	Edit Delete

Add New User

Users Settings Screen

The screen initially shows a table of all users currently on the system. Each user may be edited or deleted using the **Edit** or **Delete** buttons respectively against the line.

A new user may be added using the **Add New User** button.

Add New User

Save Print Close

Username Password

Title First Name Middle Name(s) Surname

Address

Country Postcode

Permission Allow access to web Allow access to device

Last Logged In Last Ping

Adding a new User

When editing or adding a new user, the edit user screen will be displayed, allowing entry of:

- Username
- Password
- Title
- First Name
- Middle Name(s)
- Surname
- Address - up to 3 lines
- Country
- Postcode
- Permission (Admin, User or Read Only)

- Allow Access to web - Yes or No
- Allow Access to device - Yes or No

The screen also shows when the user was last seen (Last Logged In and Last Ping).

2.3.3 Configuration

This screen allows maintenance of system settings.

Id	Setting Name	Setting Value	Edit
11	Enable Vehicle Check Alerts	TRUE	Edit
12	Send Vehicle Check Alerts To..	Warren.Wright@obs-logistics.com; bruce.jobson@obs-logistics.com; matthew.turner@obs-logistics.com	Edit
13	Enable Accident Alerts	TRUE	Edit
14	Send Accident Alerts To..	Warren.Wright@obs-logistics.com; bruce.jobson@obs-logistics.com	Edit
15	GPS Required	FALSE	Edit

Configuration Settings Screen

A setting may be edited with the **Edit** button. This allows changing of the configuration flag.

Editing Configuration

When changes are complete, click the **Save** button. Changes may be discarded with the **Close** button.

Configurable elements are:

- Enable Vehicle Check Alerts - whether to email alerts for vehicle checks with defects.
- Send Vehicle Check Alerts To.. - Email address for vehicle checks with defects.
- Enable Accident Alerts - whether to email alerts for accident reports received.
- Send Accident Alerts To.. - Email address for accident reports received.
- GPS Required - whether GPS connectivity is required before any data captured on the device is recorded.
- Next Check for Unchecked Vehicles at... Default start date for any new vehicles to be checked.
- Enable Unchecked Vehicle Alerts - whether to email alerts for vehicles that have not been checked.
- Send Overdue Vehicle Check Alerts To - Email address for overdue vehicle checks.

2.3.4 Custom Fields

This screen allows custom Vehicle Check and Accident Report fields to be maintained.

Demo Company - Settings

Close

Company Details Users Configuration **Custom Fields** Vehicle Check Items

Vehicle Check

Id	Label	Type	Mandatory	
102	Fire Extinguisher check	Toggle with Photo	Yes	Edit Delete
152	PPE Checked	Toggle with Photo	Yes	Edit Delete

Add New Field

Accident Report

Id	Label	Type	Mandatory	
26	Single Line Test	Single line text	Yes	Edit Delete
27	Multi line Test	Multi line text	Yes	Edit Delete
28	Drop Down Test	Drop-down	Yes	Edit Delete
29	Boolean Test	True/False	Yes	Edit Delete
30	Date Test	Date	Yes	Edit Delete
31	Time Test	Time	Yes	Edit Delete
32	Number Test	Numeric	Yes	Edit Delete
33	Radio Options Test	Radio Options	Yes	Edit Delete

Add New Field

Custom Fields Settings Screen

Custom Fields may be edited using the **Edit** button against each field, and may be deleted through the **Delete** button against each field.

New Custom Fields of each type may be added using the appropriate **Add New Field** button in each section.

Edit Custom Field

Save Print Close

Label
Drop Down Test

Field Type
Drop-down

Display Order
3

Mandatory
Yes

Data

Id	Display	Order	Other	
7	Option 1	1	No	Edit Delete
8	Option 2	2	No	Edit Delete
9	Option 3	3	No	Edit Delete
10	Other	4	Yes	Edit Delete

Add New Field

Adding Custom Fields

When Editing or Adding new fields, the Edit Screen is displayed, and allows editing of:

- Label
- Display Order
- Field Type - one of:

- ◆ Single Line Text
- ◆ Multi Line Text
- ◆ Drop Down
- ◆ True/False
- ◆ Date
- ◆ Time
- ◆ Numeric
- ◆ Radio Options
- ◆ Toggle with Photo
- Mandatory - Yes/No

Depending on the Field Type, data may be allowed for the field.

Custom Data may be edited using the **Edit** button against each field, and may be deleted through the **Delete** button against each field.

New Custom Data may be added using the appropriate **Add New Field** button.

Adding Data to Custom Fields

When Editing or Adding new data, the Edit Screen is displayed, and allows editing of:

- Display Label
- Allow Free Type (Other)
- Data Value
- Display Order

With either screen, when changes are complete, click the **Save** button. Changes may be discarded with the **Close** button.

2.3.5 Vehicle Check Items

This screen allows the Vehicle Check items to be maintained.

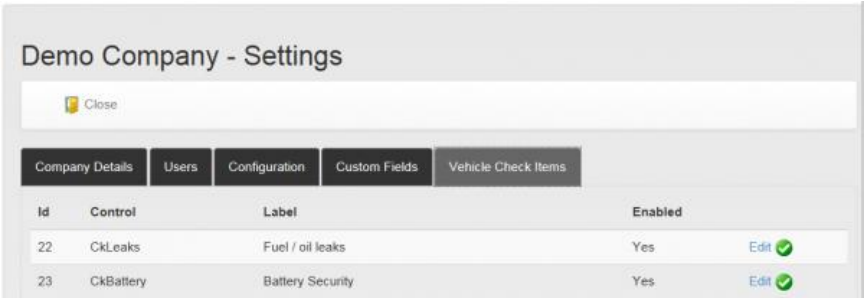

Vehicle Check Items Settings Screen

Each control may be edited using the **Edit** button against the line. This shows the following:

- Control Name (May not be amended)
- Label
- Enabled - Yes/No

When changes are complete, click the **Save** button. Changes may be discarded with the **Close** button.

2.4 Dashboard Screen

The Dashboard screen shows the location of all actions taken by users within your company.

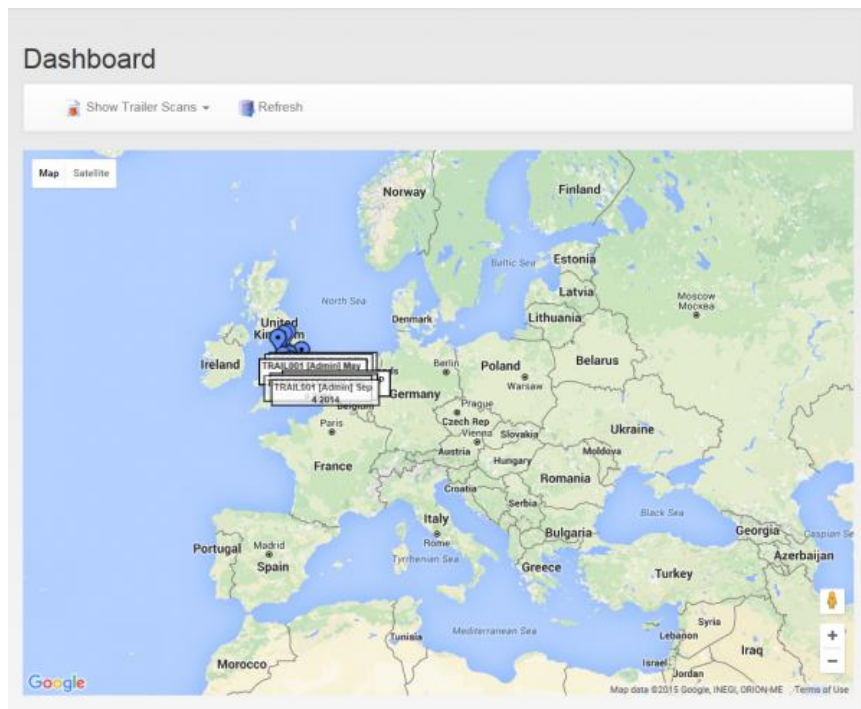

Dashboard Screen

By default, the screen shows all Trailer Scans. This may be changed using the filter provided. When the filter is changed, the screen will refresh automatically.

The Refresh button will redisplay all the selected events.

The map may be zoomed in and out using the mouse scroll button, or the buttons provided in the bottom right of the map.

Clicking on an event will show a pop-out label, showing the some details of the event.

2.5 Vehicle Checks Screen

This screen allows the Vehicle Checks completed for this company to be maintained.

Vehicle Checks								
Open Record Delete Record Refresh Print Import Export To ...								
Id	Checked By	Date Checked	Vehicle	Trailer	Odometer	Defects	Rectified	Rectified By
1	Admin	02/09/2014 13:25:11	YH56 ULK	TRAIL001	75000	No	No	N/A
2	Admin	02/09/2014 13:42:18	YH56 ULK	TRAIL001	75123	Yes	Yes	Admin
3	Admin	03/09/2014 15:18:55	YH56 ULK	TRAIL001	123	No	No	N/A
4	Admin	04/09/2014 11:14:25	YH56 ULK	TRAIL001	2300	Yes	Yes	Admin
5	Admin	04/09/2014 11:14:42	YH56 ULK	TRAIL001	2300	Yes	Yes	Admin
6	Admin	04/09/2014 11:20:14	YH56 ULK	TRAIL001	2300	Yes	Yes	Admin
7	Admin	04/09/2014 11:24:32	YH56 ULK	TRAIL001	2300	Yes	Yes	Admin
8	Admin	04/09/2014 11:37:50	YH56 ULK	TRAIL002	23000	Yes	Yes	Admin
9	Admin	04/09/2014 12:40:41	NX02 WOJ	TRAIL001	75864785	Yes	Yes	Admin
10	Admin	04/09/2014 12:44:12	NX02 WOJ	TRAIL001	75864785	Yes	Yes	Admin

Vehicle Checks Screen

The screen first displays a list of all the vehicle checks, showing:

- ID
- Checked By
- Date Checked
- Vehicle
- Trailer
- Odometer
- Defects - whether there were defects
- Rectified - whether defects were rectified
- Rectified By - who rectified the defects

Selecting a line will highlight it, then an action can be taken against that line. the actions are shown on the top of the screen:

- **Open Record** - shows the details of the checks in a Vehicle Check Details screen
- **Delete Record** - delete the line

The screen also allows some general functions:

- **Print** - print the full list of checks
- **Refresh** - refresh the list
- **Import** - import the list of checks
- **Export To** - export the list of checks

Importing and Exporting of checks can be done in several formats:

- XML
- CSV
- JSON

2.5.1 Vehicle Check Details Screen

The screen shows all the details captured from the vehicle checks, and also allows comments and rectifying defects.

The screen shows several sections:

- Details

Vehicle Check

Print Export To ... Close

Details

Driver's Name: Admin Date: 02 Sep 2014 - 13:42:18

Vehicle: YH56 ULK

Trailer Fleet/Serial #: TRAIL001 Odometer: 75123

Checks

Fuel / oil leaks Lights Brake lines

Vehicle Checks Details - Details and Checks Section

- - ◆ Driver's Name
 - ◆ Date
 - ◆ Vehicle
 - ◆ Trailer Fleet/Serial #
 - ◆ Odometer
- Checks
 - ◆ Any standard checks that were completed
- Reported Defects

Reported Defects

Defects: Faulty bulb

Rectified By: Admin Rectified Date: 16 Oct 2014 - 10:41:34

Rectified Notes: bulb fixed

Signature:

Defects Section

- - ◆ Defects
 - ◆ Rectified By
 - ◆ Rectified Date
 - ◆ Rectified Notes
 - ◆ Signature
- Comments

Comments			
Id			
Author			
Date			
Comment			
Add Comment			

Comments Section

- ♦ Author
- ♦ Date
- ♦ Comment

New comments may be added with the **Add Comment** button.

Add Comment

Save
Close

Comment

Add Comment:

Save Comment

Adding a Comment

Once a comment is added, this may be saved with the **Save** button.

- Custom Data - any customer checks configured for the company.

Custom Data

Fire Extinguisher check

?

PPE Checked

?

Custom Data Section

- Location - A map of the location where the vehicle checks were completed (if provided).

Location Section

- Images - Any images associated to the standard checks.

Images Section

Action may be taken through the buttons provided on the top of the screen:

- **Print** - print the screen
- **Export To** - Export the checks to XML, CSV or JSON format.
- **Close** - Close the screen and return to the Vehicle Checks screen.

2.6 Asset Tagging Screen

This screen allows the Vehicle Checks completed for this company to be maintained.

Trailer Scans

Open Record
 Delete Record
 Refresh
 Print
 Import
 Export To ...

Id	Trailer Code	Trailer Name	Scanned By	Scan Date	Scan Value
1	TRAIL002	Second Trailer		03/09/2014 15:54:49	TRAIL002
2	TRAIL001	First Trailer		04/09/2014 15:00:50	TRAIL001
3	TRAIL001	First Trailer		09/09/2014 12:45:16	TRAIL001
4	TRAIL001	First Trailer		15/09/2014 11:54:30	TRAIL001
5	TRAIL001	First Trailer		15/09/2014 11:55:09	TRAIL001
14	TRAIL002	Second Trailer		16/10/2014 16:11:24	TRAIL002
19	TRAIL001	First Trailer		28/11/2014 14:39:54	TRAIL001
29	TRAIL001	First Trailer		28/04/2015 10:49:30	TRAIL001
30	TRAIL002	Second Trailer		01/05/2015 10:43:59	TRAIL002
31	N/A	N/A		13/05/2015 12:26:56	09547773
32	TRAIL001	First Trailer		29/05/2015 11:59:36	TRAIL001
33	N/A	N/A		20/07/2015 16:27:55	hello world
34	LWT005	LWT005 ? 4w Lightweight Trailer		21/07/2015 11:14:05	LWT005
35	LWT005	LWT005 ? 4w Lightweight Trailer		27/08/2015 03:44:44	LWT005
36	LWT005	LWT005 ? 4w		27/08/2015 03:44:44	LWT005

First Previous 1 Next Last

Asset Tagging Screen

The screen first displays a list of all the vehicle checks, showing:

- ID
- Trailer Code
- Trailer Name
- Scanned By
- Scan Date
- Scan Value

Selecting a line will highlight it, then an action can be taken against that line. the actions are shown on the top of the screen:

- **Open Record** - shows the details of the checks in an Asset Tagging Details screen
- **Delete Record** - delete the line

The screen also allows some general functions:

- **Print** - print the full list of checks
- **Refresh** - refresh the list
- **Import** - import the list of checks
- **Export To** - export the list of checks

Importing and Exporting of checks can be done in several formats:

- XML
- CSV
- JSON

2.6.1 Asset Tagging Details Screen

The screen shows all the details captured from the asset tagging.

Asset Tagging

Print Export To ... Close

Asset Details

Scanned By: Admin Asset: Second Trailer Scan Value: TRAIL002

Scan Reason: Trailer Swap Load Ref: 6543

Scanned Date: 03 Sep 2014 - 15:54:49 Latitude: 52.3809505 Longitude: -1.7861934

Location

Map Satellite

The map shows the location of the asset in the United Kingdom, specifically near Manchester. A label on the map reads: TRAIL002 (Admin) Sep 3 2014.

Asset Tagging Details Screen

The screen also allows some general functions:

- **Print** - print the details
- **Export To** - export the Asset Tagging details to XML, CSV or JSON
- **Close** - return to the Asset Tagging screen

2.7 Accident Reports Screen

This screen allows the Accident Reports completed for this company to be maintained.

Accident Reports								
Open Record Delete Record Refresh Print Import Export To ...								
ID	Raised By	Date Raised	Vehicle	Trailer	Location	Weather	Modified By	Modified Date
1		Sep 2 2014 1:50PM	YH56 ULK	First Trailer		Very strong sunshine	-- N/A --	-- N/A --
2		Sep 15 2014 11:58AM	NX02 WOJ	Second Trailer			-- N/A --	-- N/A --
3		Oct 7 2014 3:57PM	NX02 WOJ	First Trailer	here	fair	-- N/A --	-- N/A --
6		Oct 23 2014 8:54PM	YH56 ULK	Second Trailer	dasdas		-- N/A --	-- N/A --
8		Nov 21 2014 2:44PM	YH56 ULK	NO TRAILER			-- N/A --	-- N/A --
9		Nov 21 2014 4:14PM	NX02 WOJ	First Trailer			-- N/A --	-- N/A --
11		Nov 28 2014 2:38PM	YH56 ULK	Second Trailer			-- N/A --	-- N/A --
13		May 1 2015 10:56AM	NX64YVP			sunny	-- N/A --	-- N/A --
16		Jul 17 2015 11:04AM	NX02 WOJ	First Trailer	dmdmdjdj	didn't jerk	-- N/A --	-- N/A --
17		Jul 20 2015 4:26PM	SL60KYG	Second Trailer	Fjords	Fjords	-- N/A --	-- N/A --
<div> < > </div> <div> First Previous 1 Next Last </div>								

Accident Reports Screen

The screen first displays a list of all the vehicle checks, showing:

- ID
- Raised By
- Date Raised
- Vehicle
- Trailer
- Location
- Weather
- Modified By
- Modified Date

Selecting a line will highlight it, then an action can be taken against that line. the actions are shown on the top of the screen:

- **Open Record** - shows the details of the checks in an Accident Reports Details screen
- **Delete Record** - delete the line

The screen also allows some general functions:

- **Print** - print the full list
- **Refresh** - refresh the list
- **Import** - import a list
- **Export To** - export the list

Importing and Exporting can be done in several formats:

- XML
- CSV
- JSON

2.7.1 Accident Reports Details Screen

The screen shows all the details captured from the Accident Reports.

The screen displays in several sections:

- Accident Details

Accident Reports Details Screen

- ♦ Accident Date
♦ Weather/Road Conditions
♦ Location of Accident
♦ Accident Details
- Damage Descriptions

Damage Descriptions section

Note: Data can be entered for Your and the other Vehicle:

- ♦ Damage
♦ Injuries
♦ Passengers
♦ Towing Company Name/Phone

- Other Driver/Vehicle Information

Other Driver/Vehicle Information section

- ♦ Owner's Name

- ◆ Owner's Address
- ◆ Owner's Phone
- ◆ Vehicle Reg
- ◆ Make
- ◆ Model/Year
- ◆ Colour
- ◆ Insurance Company
- ◆ Agent Name & Phone
- ◆ Other Driver's Name
- ◆ Other Driver's Address
- ◆ Other Driver's Phone

• Police Information

Police Information

Officer Name:

Department:

Phone:

Badge #:

Other Info:

Police Information section

- - ◆ Officer Name
 - ◆ Department
 - ◆ Phone
 - ◆ Badge #
 - ◆ Other Info

• Witness Information

Witness Information

Name:

Address:

Home Phone:

Work Phone:

Name:

Address:

Home Phone:

Work Phone:

Witness Information section

- - ◆ Name
 - ◆ Address
 - ◆ Home Phone
 - ◆ Work Phone

• Custom Data

Custom Data

Single Line Test

Custom Data section

• Comments

Comments			
ID	Author	Date	Comment
<div> Save Close </div> <div> <p>Comment</p> <p>Add Comment:</p> <div></div> <div>Save Comment</div> </div>			

Comments section

- - ◆ ID
 - ◆ Author
 - ◆ Date
 - ◆ Comment

A new comment may be added by clicking the **Add Comment** button, which will display the Add Comment screen.

Add Comment			
<div> Save Close </div> <div> <p>Comment</p> <p>Add Comment:</p> <div></div> <div>Save Comment</div> </div>			

Add Comment screen

Once completed, click **Save** to save the comment and return to the Accident Report Details screen. To discard entry and return to the Accident Report Details screen, click **Close**.

- Location - A map of the location where the Accident Report was completed (if provided).

Location Section

- Images - Any images associated to Accident Report.

Images			
<div></div>			

Images Section

The screen also allows some general functions:

- **Print** - print the details
- **Export To** - export the details to XML, CSV or JSON
- **Close** - return to the Accident Reports screen

2.8 Setup Vehicles

This screen allows the maintenance of Vehicles for this company.

<div> + Add New ✓ Open Record ✗ Delete Record ↻ Refresh 🖨 Print 📁 Import 📄 Export To ... </div>			
Id	Vehicle Reg	Make	Model
1	YH56 ULK	Mazda	6 TS 2.0LT
2	NX02 WOJ	Renault	Clio 1.2
65	X407AWB	RENAULT	TRUCK
66	SN54AFO	MERCEDES	TRUCK
67	SL60KYG	VAUXHALL	MOVANA
68	SP10SVV	VAUXHALL	CORSA VAN
69	SH10ZCO	VAUXHALL	CORSA
70	ST59WVN	VAUXHALL	CORSA VAN
71	NX64YVP	VAUXHALL	COMBO 2300 L1H1
72	SM57GCZ	VAUXHALL	ASTRA
73	SP08TLF	FORD	TRANSIT
74	VV64OWZ	VAUXHALL	MOVANO F3500 L3
75	NV63VDO	VAUXHALL	MOVANO F3500 L3
76	SM61CNU	CITROEN	RELAY DROPSIDE
77	SF10EJU	FIAT	DUCATO
78	SG52WLZ	LEYLAND DAF	TRUCK

First Previous 1 Next Last

Setup Vehicles Screen

The screen first displays a list of all the vehicles, showing:

- ID
- Vehicle Reg
- Make
- Model

Selecting a line will highlight it, then an action can be taken against that line. the actions are shown on the top of the screen:

- **Add New** - allows a vehicle to be added through an Add Vehicles screen
- **Open Record** - shows the details of the vehicle in an Edit Vehicles screen
- **Delete Record** - delete the line

The screen also allows some general functions:

- **Refresh** - refresh the list
- **Print** - print the full list
- **Import** - import a list
- **Export To** - export the list

Importing and Exporting can be done in several formats:

- XML
- CSV
- JSON

Vehicle Record

Vehicle Details

Vehicle Reg:	Colour:	Vehicle Check Freq. (Days)
<input type="text"/>	<input type="text"/>	<input type="text" value="0"/>
Vehicle Make:	Vehicle Model:	
<input type="text"/>	<input type="text"/>	
Last Latitude:	Last Longitude:	Last User:
<input type="text" value="0"/>	<input type="text" value="0"/>	<input type="text"/>

Add Vehicles Screen

Vehicle Record

Vehicle Details

Vehicle Reg:	Colour:	Vehicle Check Freq. (Days)
<input type="text" value="YH56 ULK"/>	<input type="text" value="Silver Grey"/>	<input type="text" value="1"/>
Vehicle Make:	Vehicle Model:	
<input type="text" value="Mazda"/>	<input type="text" value="6 TS 2.0LT"/>	
Last Latitude:	Last Longitude:	Last User:
<input type="text" value="53.2652247"/>	<input type="text" value="-1.3504231"/>	<input type="text" value="Admin"/>

Last Scan Location

Edit Vehicles Screen

2.9 Setup Trailers

This screen allows the maintenance of Trailers for this company.

Trailer Records				
➕ Add New 🔍 Open Record ✖ Delete Record 🔄 Refresh 🖨 Print 📁 Import 📤 Export To ...				
Id	Trailer Code	Trailer Name	Last Used By	Last Used
1	TRAIL001	First Trailer		29/05/2015 11:59:36
2	TRAIL002	Second Trailer		01/05/2015 10:43:59
3	NO TRAILER	NO TRAILER	-- N/A --	01/01/1800 00:00:00
1633	LWT001	LWT001 ? 4w Lightweight Trailer	-- N/A --	01/01/1800 00:00:00
1634	LWT002	LWT002 ? 4w Lightweight Trailer	-- N/A --	01/01/1800 00:00:00
1635	LWT003	LWT003 ? 4w Lightweight Trailer		27/08/2015 03:46:25
1636	LWT004	LWT004 ? 4w Lightweight Trailer	-- N/A --	01/01/1800 00:00:00
1637	LWT005	LWT005 ? 4w Lightweight Trailer		27/08/2015 03:44:44
1638	LWT006	LWT006 ? 4w Lightweight Trailer	-- N/A --	01/01/1800 00:00:00
1639	LWT007	LWT007 ? 4w Lightweight Trailer	-- N/A --	01/01/1800 00:00:00
1640	TWT001	TWT001 ? 2w Standard Trailer	-- N/A --	01/01/1800 00:00:00
1641	TWT002	TWT002 ? 2w Standard Trailer	-- N/A --	01/01/1800 00:00:00

Setup Trailers Screen

The screen first displays a list of all the trailers, showing:

- ID
- Vehicle Reg
- Make
- Model

Selecting a line will highlight it, then an action can be taken against that line. the actions are shown on the top of the screen:

- **Add New** - allows a trailer to be added through an Add Trailers screen
- **Open Record** - shows the details of the trailer in an Edit Trailers screen
- **Delete Record** - delete the line

The screen also allows some general functions:

- **Refresh** - refresh the list
- **Print** - print the full list
- **Import** - import a list
- **Export To** - export the list

Importing and Exporting can be done in several formats:

- XML
- CSV
- JSON

Trailer Record

Trailer Details

Trailer Code:
 Trailer Name:

Last Lat:
 Last Long:
 Last User:
 Last Scan:

Add Trailers Screen

Trailer Record

Trailer Details

Trailer Code:
 Trailer Name:

Last Lat:
 Last Long:
 Last User:
 Last Scan:

Edit Trailers Screen

QR Code

Edit Trailers - QR Section

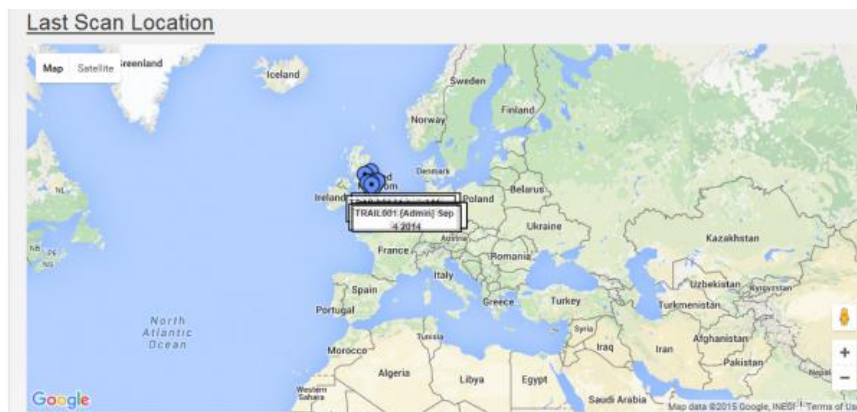

Edit Trailers - Locations section

2.10 Change Password

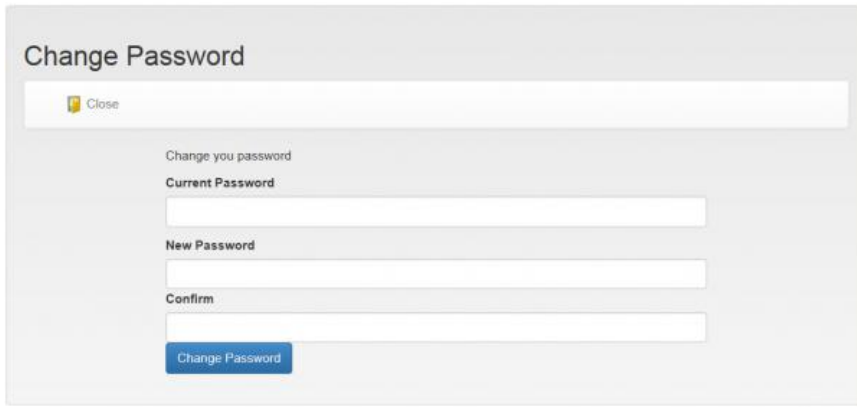

Change Password Screen

2.11 Download Template(s)

Use this form to download a blank copy of your import templates.

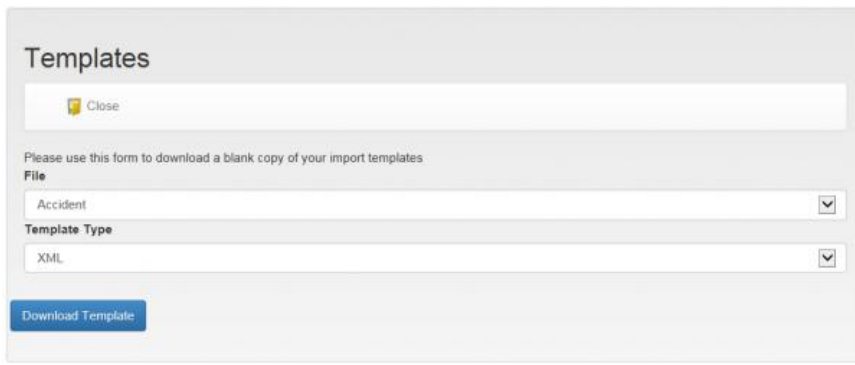

Templates Screen

File:

- Accident
- Trailer
- Trailer Scan
- Vehicle
- Vehicle Check

Type:

- XML
- CSV
- JSON

