

Wavelink Client Support

Aptean Ltd
Copyright © 2011-2025.

Contents

1 Wavelink Client Support.....1
1.1 Creating a Host connection.....1

1 Wavelink Client Support

The purpose of this document is to provide clients with instruction to maintain Wavelink Client on their Devices.

1.1 Creating a Host connection

1. Click Windows Button ()
2. Launch the **Wavelink** Client.

The client main screen appears.



Figure 1. The Main Screen

3. Tap the **Add New** icon.

The Edit Connection dialog box appears.

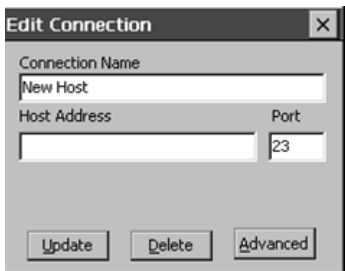

Figure 2. The Edit Connection Dialog Box

4. In the Connection Name text box, type the name of your connection e.g. **Larkhall Test 2** .
This name appears beneath the host icon in the client main screen.
5. In the Host Address text box, type the IP address of your Wavelink server e.g. **10.162.132.105**
6. In the Port text box, type the port number of your Wavelink Server's port e.g. **2002**
7. Click **Update** to confirm the settings.

The Wavelink Client creates the new host connection. The name of the connection appears beneath the corresponding icon in the client main screen.

