

If a Stock Take cycle fails (i.e. status ?Cannot Complete?), this report provides the user with an explanation of why it happened. It can be used to correct those items that have caused the stock take to fail. Displayed details include allocated quantities, outstanding movements, system holds and overlapping stock take cycles. The stock take cycle will then have to be cancelled in the Stock Take Cleardown screen.

Stock Take Error Report

Owner: XXA Warehouse: XX109-MAR-2011WHS0541A v4.2

Stock Take Cycle No.:000005

Report

Field Name	Description	Options
<i>Stock Take Cycle No.</i>	The stock take cycle number that is to be reported on	Must be a valid cycle - LOV available - note, the status of each cycle will be displayed
Buttons		
Report	Generates the report	

Report: WHR0541 v1.3		New Test Company				Page : 1 of 1			
Warehouse Stock Take Error Report						Date : 14-Jul-10 17:22			
Location	Owner	Stock	Pallet	- Allocated -	----- Transfers -----	Hold	Already on		
A1/59/5	XXA	B001002	00000715	10/ 0	0/ 0 0/ 0	0	No		
End of Report WHR0541									

Contents

1 WHS0543 Warehouse Stock Take Report.....1

2 WHS0546 Warehouse Stock Take Variance Reports.....3

3 WHS3050 Stock Check Report.....5

4 WHS7851 Ad Hoc Stock Take Report.....6

1 WHS0543 Warehouse Stock Take Report

This screen generates the stock take report print, for the manual count and input. If RF is being utilised then the stock take cycle will have been sent to the WCS ready to be accessed by an RF device.

Field Name	Description	Options
<i>Stock Take Cycle From</i>	Start Cycle for the report	Must be a valid stock take cycle - LOV available
<i>Stock Take Cycle To</i>	End Cycle for the report	Must be a valid stock take cycle - LOV available
<i>Print On-Hand Quantities</i>	Do you wish the system quantities to be printed on the report	Y or N
Buttons		
Report	Generates the counting check sheet	

The stock take sheets will print differently depending on which type of stock take is run, e.g. Full, Check, Partial or Exception. The type selected will be in the header of the report and the example below is of a 'Full' stock take.



WAREHOUSE FULL STOCK TAKE SHEET										Date: 14-JUL-10	
Warehouse XX1 Standard Warehouse		Stock Take Cycle Number						000002			
Count by Cases		Count Number						1			
Area MAIN		Stock Take Date				14-JUL-10		Time 16:63			
		Employee									
Location	Owner/Stock	Description	Pallet Id	Rotation No Customer No.	Quantity Case	Unit	Weight (kgm)	Check			
A2/12/1	+										
	+										
A2/12/2	+										
	+										
A2/12/3	+										
	+										
A2/12/4	+										
	+										
A2/12/5	+										
	+										
A2/13/1	+										
	+										
A2/13/2	+										
	+										

If the cycle number is not present in the drop down list then the cycle has failed and the error report (WHS0541A) should be run instead.



2 WHS0546 Warehouse Stock Take Variance Reports

This is also called the ?Discrepancy report? and will show the details of all locations for a specific stock take cycle. In particular it will show ?on hand? quantities (as recorded by the ?snapshot? taken in the ?Stock Take Cycle Generation? Procedure), the stock take quantities, quantity variances, the checker?s ID and date/time that the location was checked. Grand totals by owner and for each stock code are also printed.

 **Note:** The On-Hand, Entered and Variance quantities will not be shown if the Counting units option for the stock take is set to Units only.

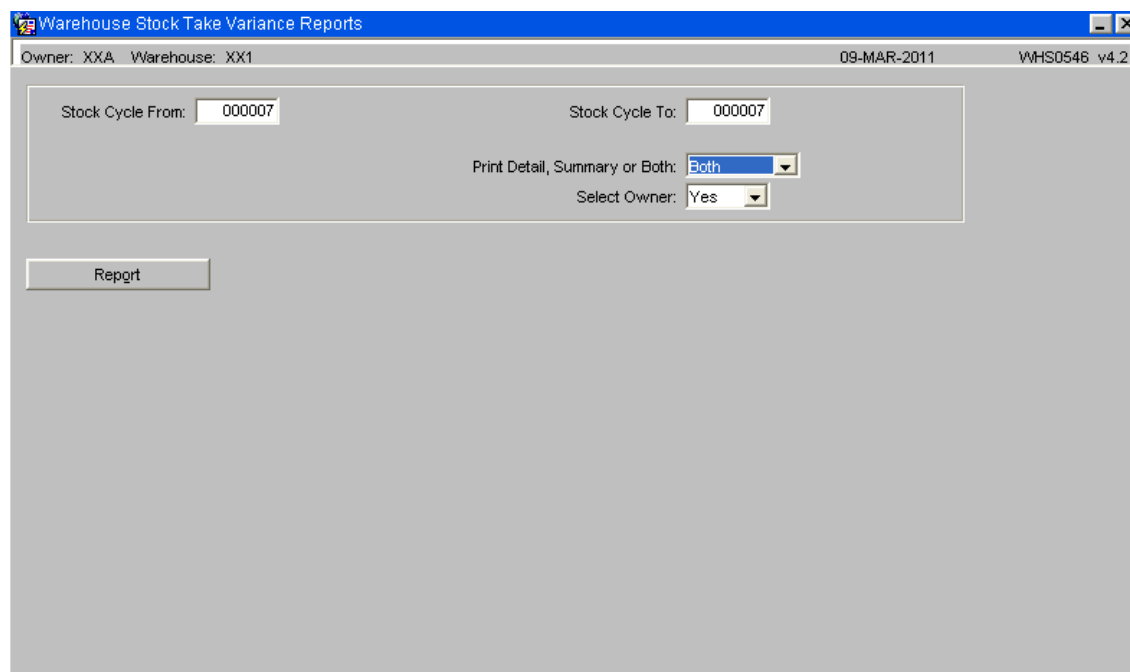

Field Name	Description	Options
<i>Stock Cycle From No. **</i>	The starting stock take cycle number to report from	Must be a valid cycle - LOV available - note, the status of each cycle will be displayed
<i>Stock Cycle To No. **</i>	The end stock take cycle number to report from	Must be a valid cycle - LOV available - note, the status of each cycle will be displayed
<i>Print Detail, Summary or Both</i>	Enables the printing of a detail report or just summary	Detail, Summary, Both
<i>Select Owner</i>	Allows printing to be by specific owner (takes current)	Y or N
Buttons		
Report	Generates the report	

Examples of Variance Reports



Report: WHR0546 v4.8				New Test Company								Page 1 of 1				
Run by:LEN				S T O C K D I S C R E P A N C Y R E P O R T								Date :09-Mar-11 15:17				
Warehouse XX1 Standard Warehouse												Stock Take Cycle Number 000007				
Area MAIN												Stock Take Date 24-Sep-2010Time 15:14				
				----- On Hand -----				----- Entered -----				----- Variance -----				Stock
Owner/ Stock		Held Rotation		Ly	Case	Unit	C. Wgt	Ly	Case	Unit	C. Wgt	Ly	Case	Unit	C. Wgt	Value
							(kgm)				(kgm)				(kgm)	
Location A3/04/2																
XXA/STK-001		N DFD				9	0.00			12	0.00			3	0.00	
Stock Take																
Rotation DFD		Pallet 1029		Cust.Rotation DFD												
Totals For: XXA/STK-001						9	0.00			12				3		

Report: HR0546B v4.5		New Test Company						Page 1 of 1	
Run by: File LEN		Stock Discrepancies - Product Variance Summary						Date : 09-Mar-11 15:27	
Warehouse XX1 Standard Warehouse		Stock Take Cycle No Range						000007 to 000007	
Owner/ Stock		Qty	----- On Hand -----		----- Entered -----		----- Variance -----		Stock Value
			Cases	Units	C. Wgt	Cases	Units	C. Wgt	
					(kgm)			(kgm)	
XXA	STK-001	108	9 /		0.00	12 /		0.00	3 / 0.00
--- Grand Total ---									
Total On Hand Cases			9 /		Weight		0.00		
Total Current Cases			12 /		Weight		0.00		
Total Variance Cases			3 /		Weight		.00		
% Variance Cases/Units					33.33 /		.00		
% Inventory Accuracy Cases/Units					66.67 /				
Total Variance Value							.00		
Total For Owner: XXA									
Total On Hand Cases			9 /		Weight		0.00		
Total Current Cases			12 /		Weight		0.00		
Total Variance Cases			3 /		Weight		0.00		



3 WHS3050 Stock Check Report

This is the *Stock Check Report* screen (*WHS3050*).

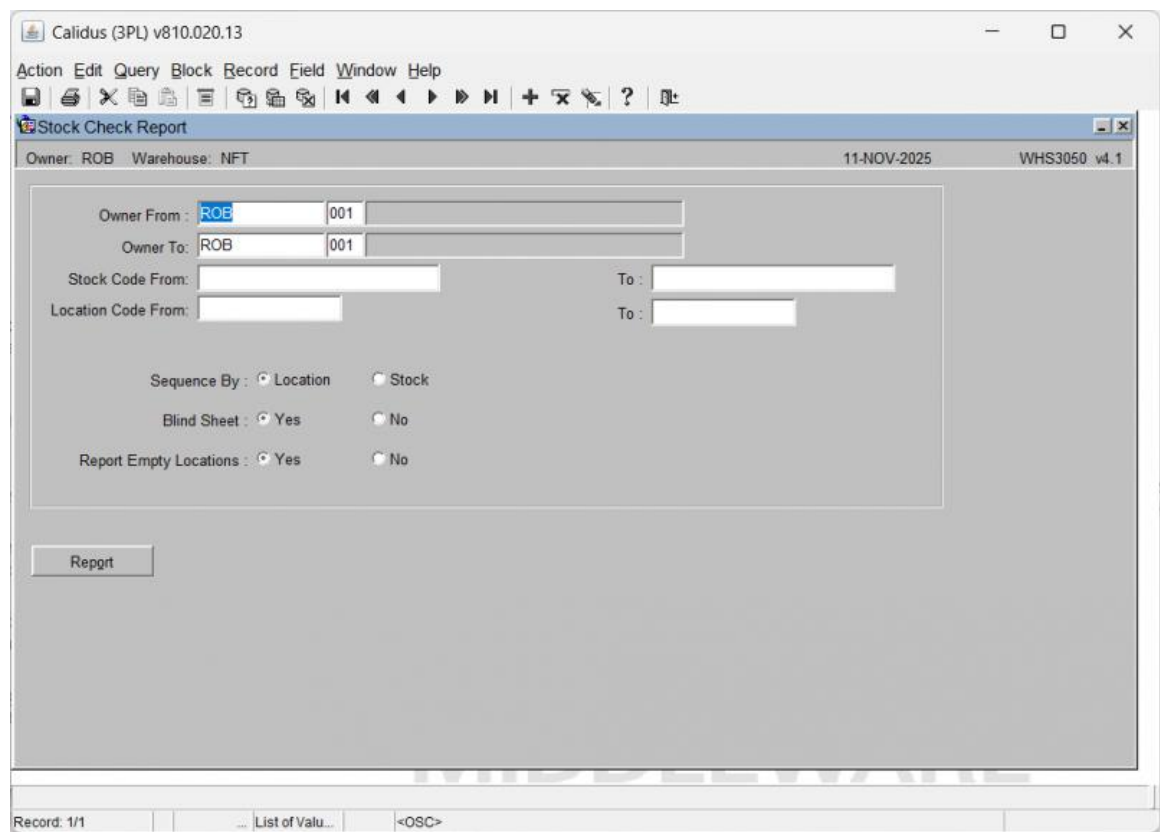

The following fields document the report parameters:

Field Name	Description
Owner From	The starting identifier for the owner of the stock.
Owner To	The ending identifier for the owner of the stock.
Stock Code From	The starting stock code for the report range.
To	The ending stock code for the report range.
Location Code From	The starting location code for the report range.
To	The ending location code for the report range.
Sequence By	Radio buttons to select the primary sort order: <i>Location</i> or <i>Stock</i> .
Blind Sheet	Radio button selection (Yes/No) to indicate if the report should be generated as a blind stock take sheet.
Report Empty Locations	Radio button selection (Yes/No) to determine if locations with zero stock should be included in the report.
Action Buttons:	

- **Report:** Executes the generation and display of the Stock Check Report.



4 WHS7851 Ad Hoc Stock Take Report

 **Warning:** This is an incomplete guide.

The Ad Hoc Stock Take Report reports on the checks that have been completed by the WCS users.

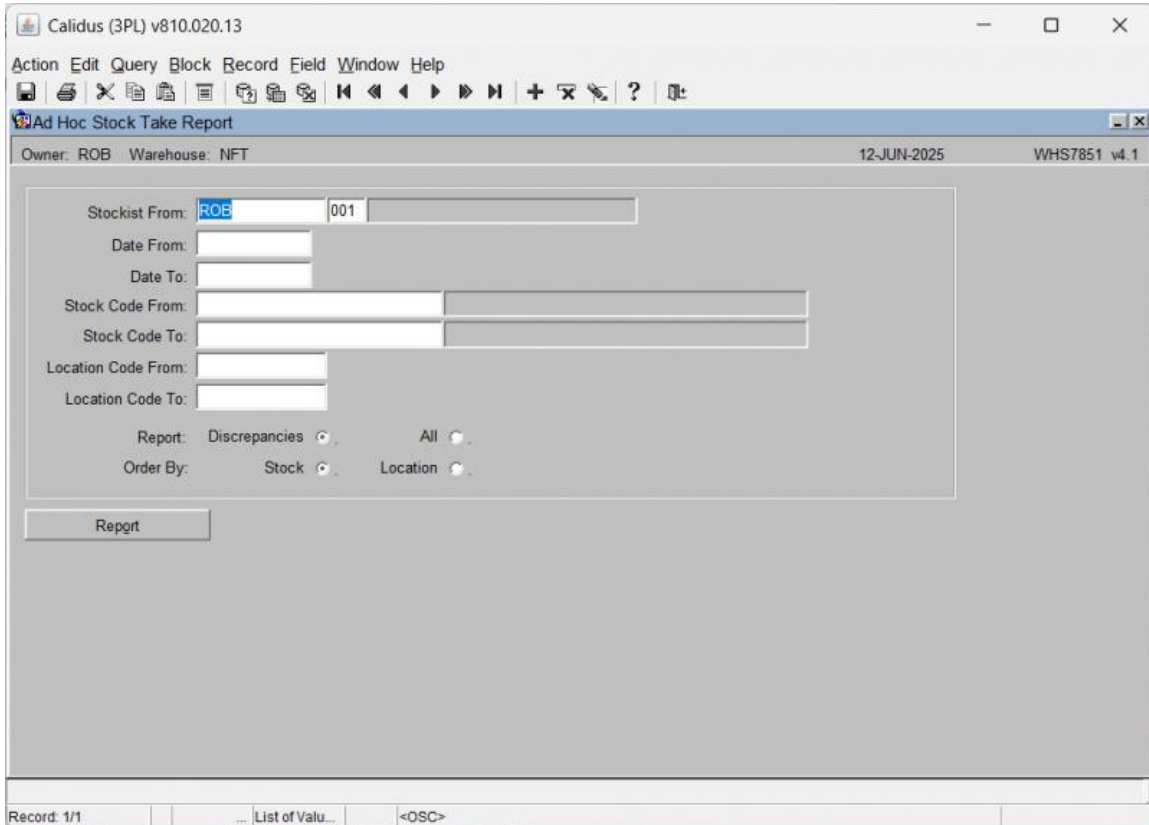

You may enter the following criteria to select checks that have been made:

- *Stockist From*
- *Date From/To*
- *Stock Code From/To*
- *Location Code From/To*

You can choose to report only *Discrepancies*, or *All* checks matching the criteria.

You can sort the report in *Stock* or *Location* sequence.

You can then click **Report** to run the report.

