

# **SOS1320 Order Total Report**

Aptean Ltd  
Copyright © 2011-2025.

# Contents

1 SOS1320 Order Total Report.....1

# 1 SOS1320 Order Total Report

This is the *Order Total Report* screen (SOS1320).

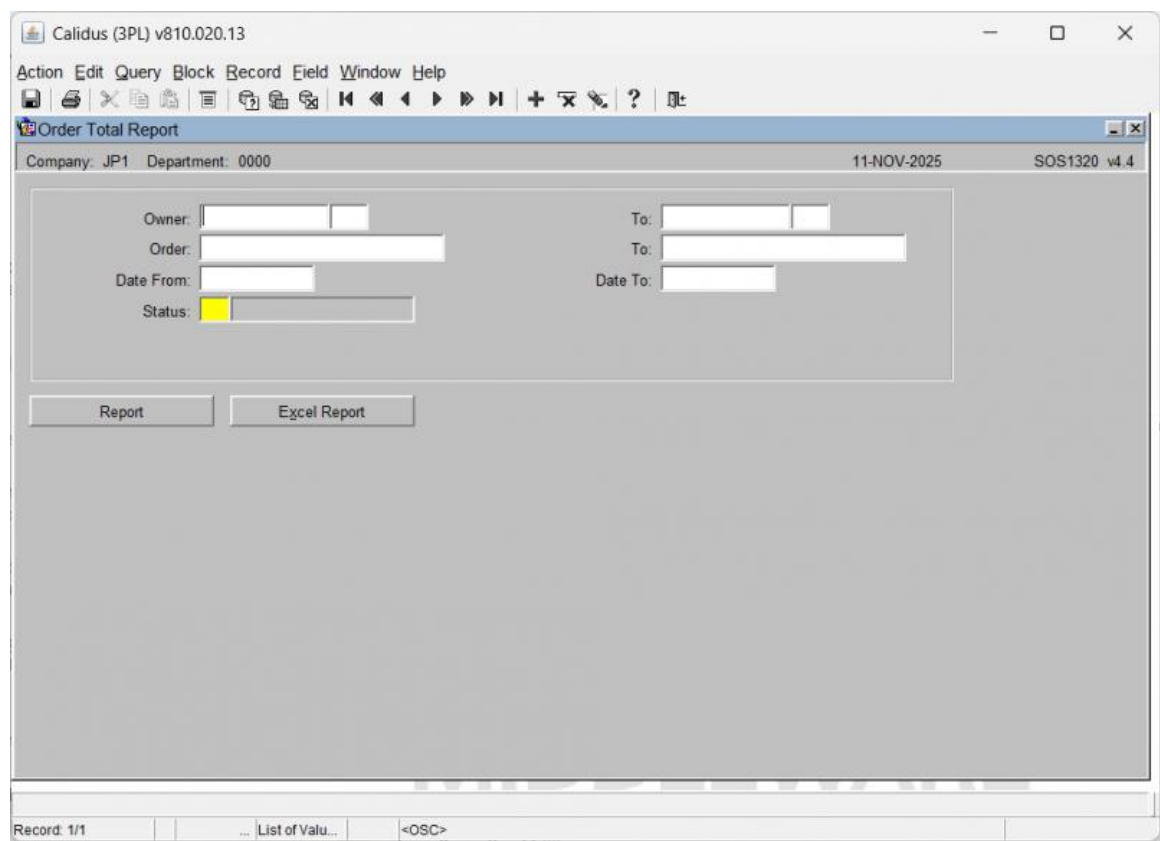

The following fields document the report parameters for filtering order total data:

| Field Name | Description  |
|------------|--|
| Owner      | The starting identifier for the owner of the orders. |
| To         | The ending identifier for the owner of the orders.   |
| Order      | The starting Order Number for the report range.      |
| To         | The ending Order Number for the report range.        |
| Date From  | The starting date for the report range.              |
| Date To    | The ending date for the report range.                |
| Status     | A specific order status code to filter the report.   |

Action Buttons:

- **Report:** Executes the generation of the Order Total Report.
- **Excel Report:** Executes the generation of the Order Total Report specifically formatted for Excel output.

